PHMSA's Inspection Process for Pipeline Systems

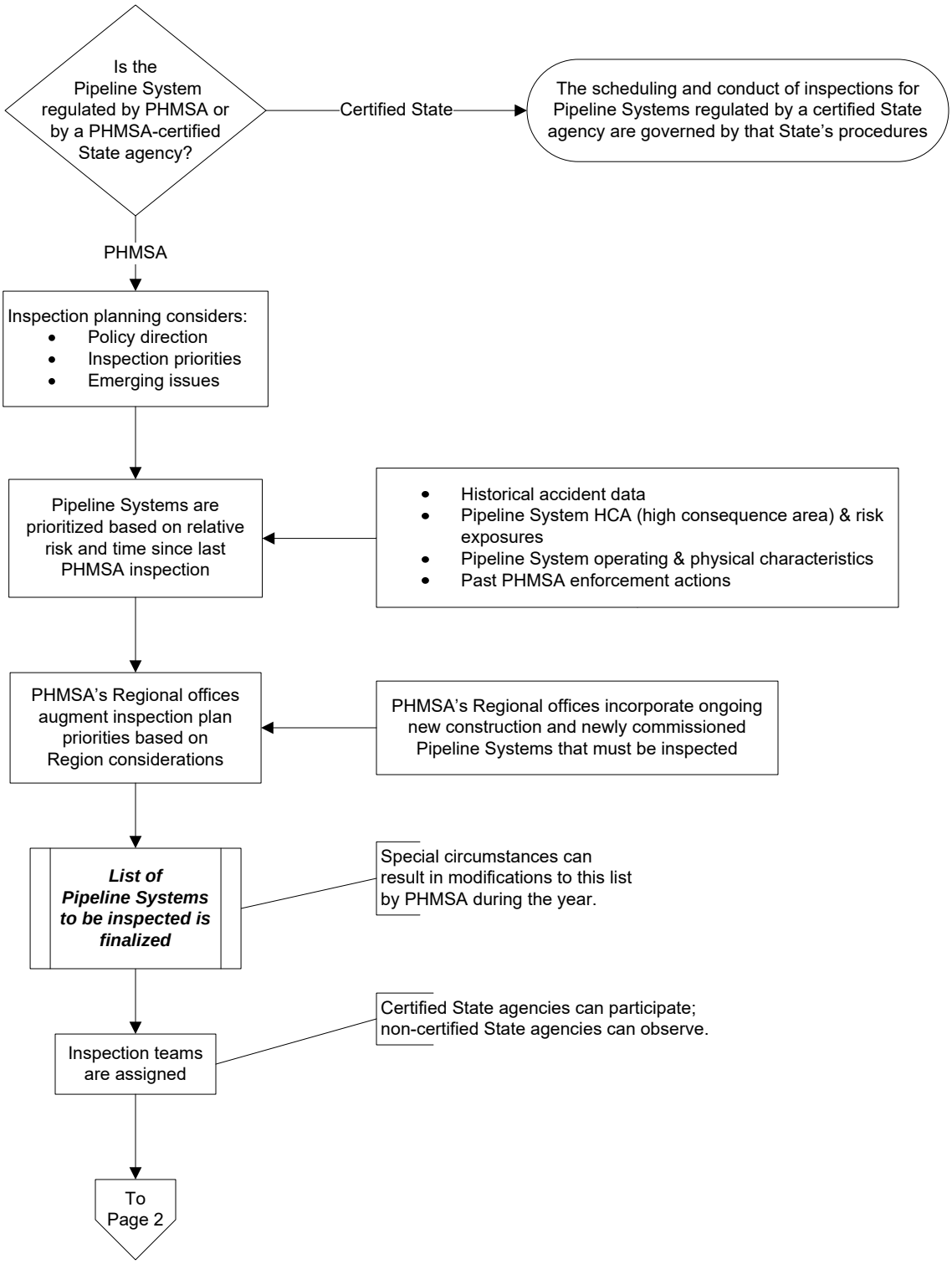
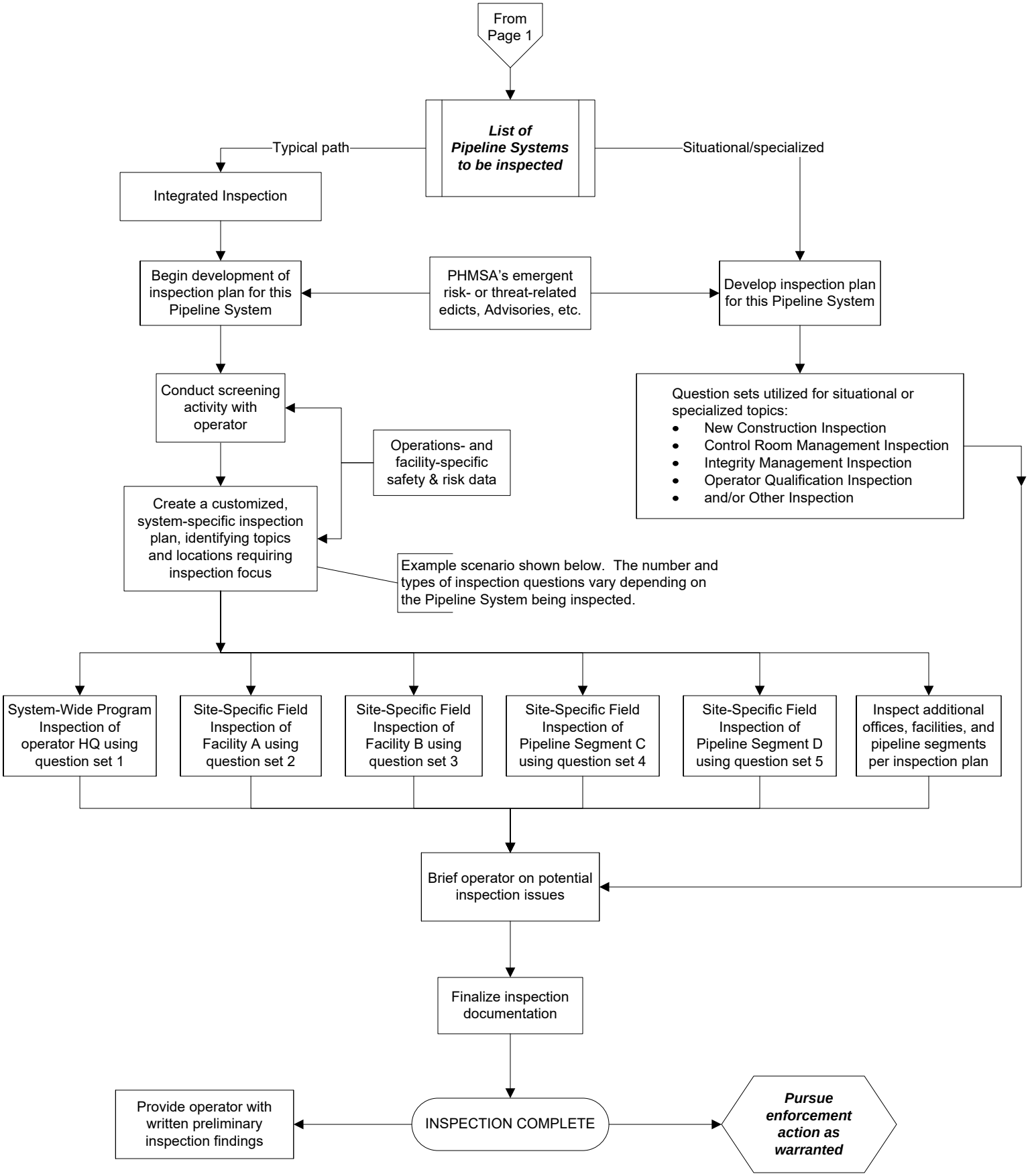
PHMSA's Inspection Process for Pipeline Systems